

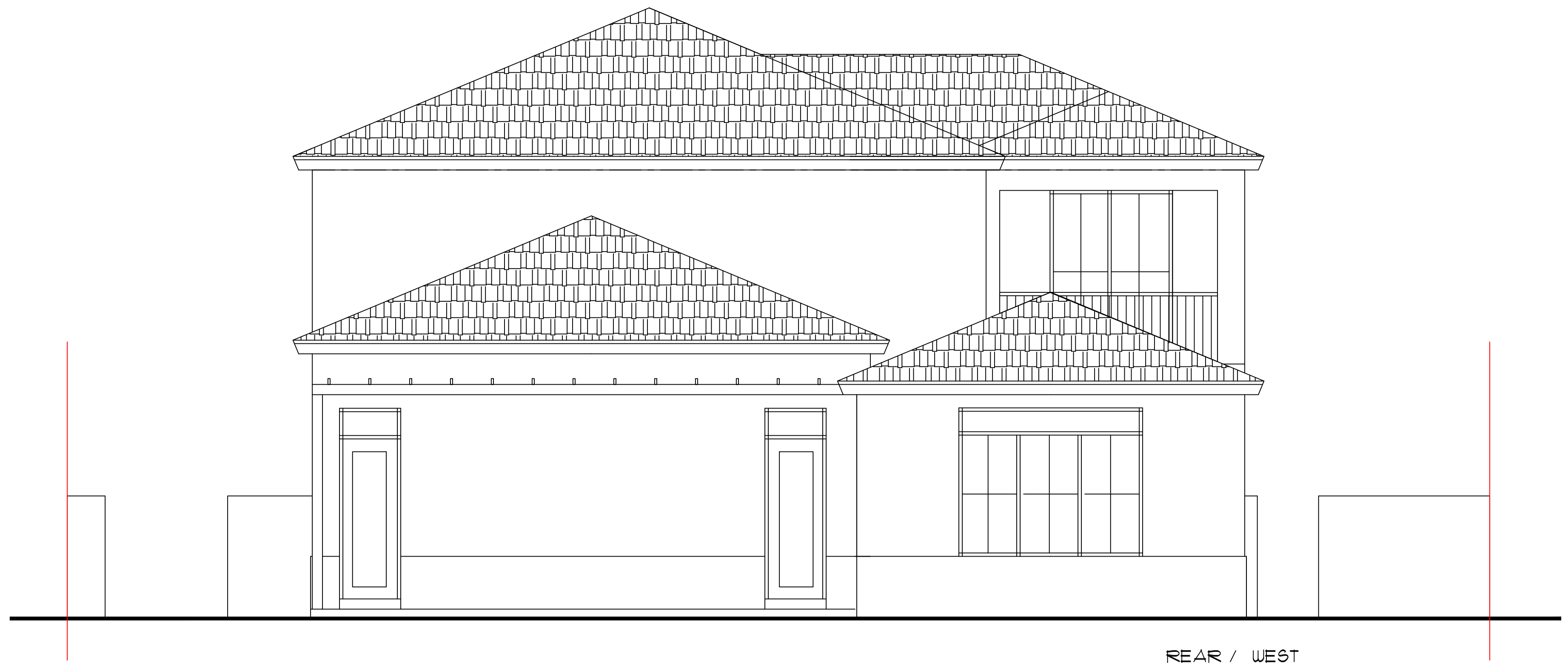

FRONT / EAST



REAR / WEST

EXTERIOR ELEVATIONS

1/4" = 1'-0"

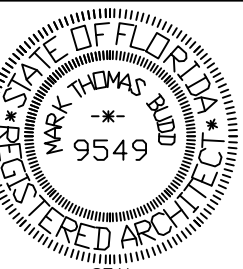

DIGITAL SIGNATURE

MARK THOMAS BUDD, ARCHITECTURE
 224 COMMERCIAL BLVD.
 LAUDERDALE BY THE SEA, FLORIDA 33308
 (954) 798-6570
 FLA. REG. #AR-9549
THESE DRAWINGS ARE THE PROPERTY OF MARK THOMAS BUDD ARCHITECTURE AND SHALL NOT BE REPRODUCED, COPIED, OR
 TRANSMITTED IN ANY FORM OR BY ANY MEANS, ELECTRONIC OR MECHANICAL, INCLUDING PHOTOCOPYING, RECORDING, OR BY
 ANY INFORMATION STORAGE AND RETRIEVAL SYSTEM, WITHOUT THE WRITTEN PERMISSION OF MARK THOMAS BUDD ARCHITECTURE.
 THESE DRAWINGS ARE THE PROPERTY OF MARK THOMAS BUDD ARCHITECTURE AND SHALL NOT BE REPRODUCED, COPIED, OR
 TRANSMITTED IN ANY FORM OR BY ANY MEANS, ELECTRONIC OR MECHANICAL, INCLUDING PHOTOCOPYING, RECORDING, OR BY
 ANY INFORMATION STORAGE AND RETRIEVAL SYSTEM, WITHOUT THE WRITTEN PERMISSION OF MARK THOMAS BUDD ARCHITECTURE.
 THESE DRAWINGS ARE THE PROPERTY OF MARK THOMAS BUDD ARCHITECTURE AND SHALL NOT BE REPRODUCED, COPIED, OR
 TRANSMITTED IN ANY FORM OR BY ANY MEANS, ELECTRONIC OR MECHANICAL, INCLUDING PHOTOCOPYING, RECORDING, OR BY
 ANY INFORMATION STORAGE AND RETRIEVAL SYSTEM, WITHOUT THE WRITTEN PERMISSION OF MARK THOMAS BUDD ARCHITECTURE.

PROJECT:
GRAZIANO RESIDENCE
 1 WINNEBAGO ROAD
 SEA RANCH LAKES, FLORIDA

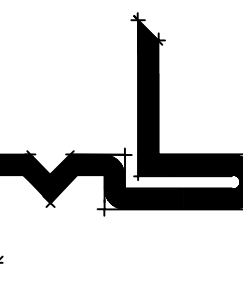

DATE: 8-19-25
 REVISIONS:
 10-8-25
 4-13-26

SHEET

△ - 4

OF 10